

2025



American

MURRAY GREY

Association

Sire Directory

ADINA YAHOO

REG # 59959



DOB: 2020
BW: 83
205: 606
YW: 1105
MW:
SC:
MA: F
CA:
MYO: 0
COAT:

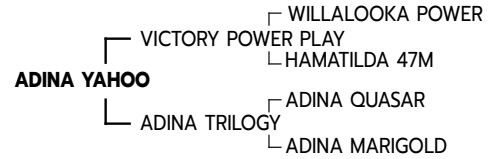

Adina Farms
 adinafarms@gmail.com
 330-679-2406

BW	WW	YW	Milk	TM	SC	YG	CE	CEM	600	MCW	GL	DTC	CW	IMF	REA	RF	RUF	RBV
+0.7	+11	+19	0	+5	-	-	+0.8	+0.7	+31	+34	-	-	+19	-	-	-	-	-
MAT	PROD	TERM	BW	CED	CEM	HPR	MILK	STAY	DOC	WW	ADG	YW	RFI	MARB	REA	FAT	TEND	HCW
5.05	5.9	-	5	5	3	6	3	9	5	3	3	3	6	6	3	7	5	3

Straw Price: \$20

Stored: Zimmerman's Custom Freezing, New Holland, Pennsylvania

Photo taken at approximately 19 months of age. Weaning weight of 662 lbs. was at 228 days of age on milk and grass with no creep feed), yearling weight of 1105 lbs was at 14 months of age. Frame score 4. Yahoo's dam is Adina Trilogy (dam: Adrina Marigold; Sire: Adina Quasar) and his sire is Victory Power Play (dam: HA Matilda; sire: Willalooka Power). Zimmerman's Custom Freezing, 131 Redwell Road, New Holland, PA 17557, Phone: (717)940-1430. Other bulls available: Adina Quasar, Adina Neptune, and Adina Waylon and that more information and photos are available. Contact Tina Costarella, Adina Farms, 2976 Twp Rd 299, Hammondsville, OH 43930. On Facebook: Adina Farms in Hammondsville, Ohio.



CMG COWBOY

REG # 60680



DOB: 2014
BW:
205:
YW:
MW: 1585
SC: 41
MA: F
CA: F
MYO: 0
COAT: HB

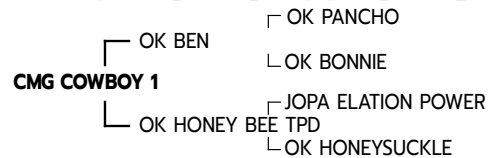

Pee Dee Premium
 www.peedeepremium.com
 matt@peedeepremium.com
 910-975-4619

BW	WW	YW	Milk	TM	SC	YG	CE	CEM	600	MCW	GL	DTC	CW	IMF	REA	RF	RUF	RBV
-	-	-	-	-	-	-	-	-	-	-	-	-	-	-	-	-	-	-
MAT	PROD	TERM	BW	CED	CEM	HPR	MILK	STAY	DOC	WW	ADG	YW	RFI	MARB	REA	FAT	TEND	HCW
-	-	-	-	-	-	-	-	-	-	-	-	-	-	6	-	-	8	-

Straw Price: \$30, (\$25 for 10 or more)

Stored: Fort Payne, Alabama

Bred at Beaver Creek Farms (Lawton, OK), Cowboy is the result of a decades-long process of refinement by Carol Brown and Tommy Gunn. Their selection for exemplifying breed standards and grass-finishing, tender beef culminated in this genetic package. Tested free of all known Murray Grey genetic defects: MYO, MA, AM, CA, DD, NH, PF/PFD, TH.

DRM DUKE 46H

REG # 60081



DOB: 2020
BW: 72
205:
YW:
MW: 2100
SC:
MA: F
CA: F
MYO: 1
COAT: HB

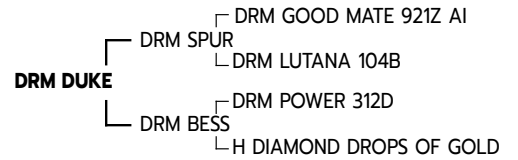

Quarter Circle Ranch

www.quartercircleranch.com
 quartercircleranchllc@gmail.com
 406-282-1668

BW	WW	YW	Milk	TM	SC	YG	CE	CEM	600	MCW	GL	DTC	CW	IMF	REA	RF	RUF	RBY
+1.8	+16	+2.5	-	-	-	-	-	-	-	-	-	-	-	-	-	-	-	-
MAT	PROD	TERM	BW	CED	CEM	HPR	MILK	STAY	DOC	WW	ADG	YW	RFI	MARB	REA	FAT	TEND	HCW
-	-	-	-	-	-	-	-	-	-	-	-	-	-	7	-	-	8	-

Straw Price: \$25

Stored: WorldWest Sires - Joliet, Montana

Proven to be a reliable option for heifer-safe calving ease, without compromising on growth and capacity. Hes run in high elevation mountain pastures, low river bottom fields and dryland range and thrives in all. Measuring at a Frame 5, Duke is an extremely easy keeper who is structurally sound with stellar hooves, a clean tight sheath, heat/cold tolerant, parasite/fly resistant, sheds quickly with a fine slick coat, and he tops it off with a classic MG temperament. Calves average 75 lbs. He crosses exceptionally well with broody-type females. (Pictured at 3 years old mid-breeding season.)



KD MODERN WARFARE 11M

REG # 61967



DOB: 2024
BW: 94
205: 684
YW:
MW:
SC:
MA: F
CA: F
MYO: 0
COAT: HB

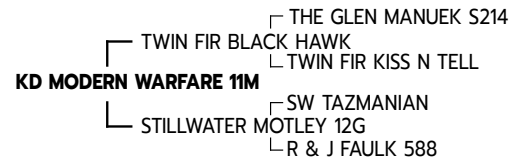

Quarter Circle Ranch

www.quartercircleranch.com
 quartercircleranchllc@gmail.com
 406-282-1668

BW	WW	YW	Milk	TM	SC	YG	CE	CEM	600	MCW	GL	DTC	CW	IMF	REA	RF	RUF	RBY
+2.9	+18	+28	+1	+10	-	-	-	-	+39	-	-	-	-	-	-	-	-	-
MAT	PROD	TERM	BW	CED	CEM	HPR	MILK	STAY	DOC	WW	ADG	YW	RFI	MARB	REA	FAT	TEND	HCW
-	-	-	-	-	-	-	-	-	-	-	-	-	-	-	-	-	-	-

Straw Price: \$30

Stored: WorldWest Sires - Joliet, Montana

A young, up-and-coming star who we believe has the makings to leave a big mark on the MG breed! At 5.5 months old and with 60+ head showing he was the 2024 National Supreme Champion MG. He is an ultra-correct son of the 2023 Supreme Champion dual-purpose superstar cow, Stillwater Motley 12G, who is from a highly fertile, maternal, & moderate line with ultra-correct grass-type females that boast beautiful hoof & udder. His sire is a "heritage" black bull of 100% AUS lines. 11M is the ONLY recorded offspring in the last decade by Blackhawk. His pedigree is rare. Daughters should be exceptional.

STILLWATER LACHESIS 141L

Reg: 62130



DOB: 2023
 BW: 98
 205: 568
 YW: 927 (11 months)
 MW:
 SC: 32 (11 months)
 MA: F
 CA:
 MYO: 0
 COAT: HB

┌ TARLINA ACACIA
 ┌ TARLINA COOMUNGA C57
 ┌ TARLINA MELVA
STILLWATER LACHESIS 141L
 ┌ 7 LAZY 11 SILVER LADY
 ┌ 7 LAZY 11 LEGACY 121
 ┌ 7 LAZY 11 SO SHE IS

**Victory/Clark Farms
 & Snyder Livestock**
 snyderlivestock3942.oh@gmail.com
 724-992-2600

BW	WW	YW	Milk	TM	SC	YG	CE	CEM	600	MCW	GL	DTC	CW	IMF	REA	RF	RUF	RBY	
-	-	-	-	-	-	-	-	-	-	-	-	-	-	-	-	-	-	-	
MAT	PROD	TERM	BW	CED	CEM	HPR	MILK	STAY	DOC	WW	ADG	YW	RFI	SC	MARB	REA	FAT	TEND	HCW
5	5.55	5.5	5	6	5	5	5	6	7	3	3	3	4	6	5	5	5	7	5

Straw Price: \$25

Stored: Zimmerman's Custom Freezing, New Holland, Pennsylvania

We believe 141L has a bright future as a notable sire with merits to both maternal and carcass strengths. This bull is incredibly well balanced, and out of a powerhouse female. Sired by Australian import, Tarlina Coomunga C57. Lachesis has looked like a serious prospect since day one and keeps getting better. Raised on grass, pictured at 11 months.



STILLWATER LAST CALL 112L

REG: 62139



DOB: 2023
 BW: 88
 205: 603
 YW: 1205 (18 months)
 MW:
 SC: 40 (18 months)
 MA: 0
 CA:
 MYO: F
 COAT: HB

┌ STILLWATER SPARTAN
 ┌ STILLWATER JIGGELOW J47
 ┌ STILLWATER JANUARY
STILLWATER LAST CALL 112L
 ┌ STILLWATER SPARTAN
 ┌ STILLWATER SIMI 22H
 ┌ DG EMMA 9E

**Victory/Clark Farms
 & Snyder Livestock**
 snyderlivestock3942.oh@gmail.com
 724-992-2600

BW	WW	YW	Milk	TM	SC	YG	CE	CEM	600	MCW	GL	DTC	CW	IMF	REA	RF	RUF	RBY	
+3.8	+21	+33	+6	+17	-	-	-	-	+46	-	-	-	-	-	-	-	-	-	
MAT	PROD	TERM	BW	CED	CEM	HPR	MILK	STAY	DOC	WW	ADG	YW	RFI	SC	MARB	REA	FAT	TEND	HCW
5.8	6	5	4	7	6	6	5	8	6	4	3	4	7	7	5	5	7	10	5

Straw Price: \$25

Stored: Zimmerman's Custom Freezing, New Holland, Pennsylvania

112L is a great bull for those looking to add tenderness genes to their replacements. A small percentage of cattle possess a perfect 10 in tenderness. We consider him a female making bull backed by fertility, milking ability, as well as great hoof and udder. Last Call was a high seller in the Stillwater production sale with interest from both commercial and registered programs. Raised on grass and pictured at 18 months old.

EAGLES RUN XPRESS 471

REG: 54409



DOB: 2009
BW:
205:
YW:
MW:
SC:
MA: F
CA:
MYO: 1
COAT: HB

┌ BUNDALEER X ROAD X37
 └ BUNDALEER REMEMBRANCE DAY
EAGLES RUN XPRESS 471
 ┌ EAGLES RUN
 └ LINDALE HOBO 306H
 └ SWEET DREAM
 └ EAGLES RUN HONESTY 71H

Stillwater Ranch Montana
www.stillwatermurraygreys.com
stillwatermurraygreys@gmail.com
 406-600-3378

BW	WW	YW	Milk	TM	SC	YG	CE	CEM	600	MCW	GL	DTC	CW	IMF	REA	RF	RUF	RBY
+4.6	+52	+6	+21	-	-	-	-2.9	-0.3	+72	+78	+0.1	-	+50	-	-	-	-	-

MAT	PROD	TERM	BW	CED	CEM	HPR	MILK	STAY	DOC	WW	ADG	YW	RFI	SC	MARB	REA	FAT	TEND	HCW
4	4.8	4.8	+4.6	4	4	4	6	4	6	3	3	3	7	4	7	4	7	8	4

Straw Price: \$25

Stored: ORigen, Huntley, Montana

Xpress is a very complete, stout made & moderately framed bull. He should meet the need of programs improving hindquarter development, and those looking for growth in tough environments. Xpress sold and carried on to a commercial herd as a 9 year old, displaying longevity despite his impressive growth and stature. He is recommended for cows, yet has been considered calving ease with his small head and nice shoulders.



PCC DC STAR 5326K

REG: 61661



DOB: 2022
BW: 65
205:
YW:
MW:
SC:
MA: 0
CA:
MYO: F
COAT: HB

┌ AG FELIX 110F
 └ GLENBROOK ORLY ZF 2V
PCC DC STAR 5326K
 ┌ AG ELLA 190E
 └ GLENBROOK TC ED
 └ GLENBROOK Z'S MONA

Stillwater Ranch Montana
www.stillwatermurraygreys.com
stillwatermurraygreys@gmail.com
 406-600-3378

BW	WW	YW	Milk	TM	SC	YG	CE	CEM	600	MCW	GL	DTC	CW	IMF	REA	RF	RUF	RBY
+0.7	+5	+9	-	-	-	-	-	-	-	-	-	-	-	-	-	-	-	-

MAT	PROD	TERM	BW	CED	CEM	HPR	MILK	STAY	DOC	WW	ADG	YW	RFI	SC	MARB	REA	FAT	TEND	HCW
4.5	5.7	5.4	2	6	5	5	4	6	6	1	1	1	5	5	6	4	7	10	5

Straw Price: \$20

Stored: ORigen, Huntley, Montana

5326K is of the first Murray Grey bulls to pass Pharo Cattle Company's impressive selection process & forage based feed test. Star is small framed & meaty, perfect for those looking for animals to fit Square Meater perimeters. Star was used confidently on all of our yearling heifers in 2024, and his perfect 10 in tenderness is ideal for a grass finished beef program. Pictured here at 2 years old.

STILLWATER KILOS K55

REG: 60802



DOB: 2022
 BW: 82
 205: 648
 YW: 948
 MW: 1800 (2 years old)
 SC: 42
 MA: F
 CA:
 MYO: 0
 COAT: HB

STILLWATER KILOS K55
 ┌ BOTTLEFORD ─ EYLWARRA SANDS FALCON F33
 │ KUDOS
 └ BOTTLESFORD ANNABELLA C20
 ┌ SW TAZMANIAN
 └ STILLWATER MAY DAY
 └ R & J FAULK 587

Stillwater Ranch Montana

www.stillwatermurraygreys.com
 stillwatermurraygreys@gmail.com
 406-600-3378

BW	WW	YW	Milk	TM	SC	YG	CE	CEM	600	MCW	GL	DTC	CW	IMF	REA	RF	RUF	RBV
+2.9	+18	+28	+1	+10	-	-	-	-	+39	-	-	-	-	-	-	-	-	-
MAT	PROD	TERM	BW	CED	CEM	HPR	MILK	STAY	DOC	WW	ADG	YW	RFI	MARB	REA	FAT	TEND	HCW
5.25	5	-	7	5	5	6	5	6	8	5	5	5	7	5	5	8	9	6

Straw Price: \$25

Stored: ORigen, Huntley, Montana

K55 combines industry leading growth with the functional necessities of grass focused management. K55 developed in an outstanding way, reaching fast maturity and size in an intensive grazing platform. His well rounded performance has exceeded any bull we've raised to date. He is fast slicking, parasite & fly resistant, sound footed, and exceptionally docile. Pictured here at 2 years old. Kilos calves have come unassisted and average in the 80's.



CMG THUNDER

REG # 60049



DOB: 2017
 BW:
 205:
 YW:
 MW: 1870
 SC: 35
 MA: F
 CA:
 MYO:
 COAT:

CMG THUNDER
 ┌ OK NEW BEGINNING ─ OK PANCHO
 │ OK LOTUS
 └ OK DOLLY ─ OK BEN
 └ OK BABY DOLL

The Happy Cow Farm and Ranch

kristirichfarm@gmail.com
 405-596-0502

BW	WW	YW	Milk	TM	SC	YG	CE	CEM	600	MCW	GL	DTC	CW	IMF	REA	RF	RUF	RBV	
+1.2	-	-	-	-	-	-	-	-	-	-	-	-	-	-	-	-	-	-	
MAT	PROD	TERM	BW	CED	CEM	HPR	MILK	STAY	DOC	WW	ADG	YW	RFI	SC	MARB	REA	FAT	TEND	HCW
5.65	6.25	-	3	6	5	8	6	7	6	2	2	2	4	6	7	4	6	10	5

Straw Price: \$30-\$35

Stored: Bullnanza Stud Services, Stillwater, Oklahoma

Meet our herd sire, CMG THUNDER: the powerhouse behind our herd, and the key to our success in developing Prime-grade beef. We raise free-range, grass-fed, all natural cattle. CMG THUNDER boasts top Beef genetics with a low RFI score, meaning less feed for optimal results. His low birth weight and docile temperament make him a standout. We're proud to offer top-notch genetics that deliver quality, consistency, and profitability for the beef industry. That's the Happy Cow way! CMG THUNDER is the future of premium beef.

HURRICANE POWER 9H ET

REG # 60183



DOB: 2020
BW: 74
205: 509
YW: 886
MW: 1870
SC: 38
MA: F
CA: F
MYO: 1
COAT: HB

┌ WILLALOOKA MARCUS
┌ WILLALOOKA POWER
┌ LINDSAY HEIDI 900
TWO BYRDS HURRICANE POWER 9HET
┌ JB NAVARRA
┌ WILLALOOKA PHARAOH P47
┌ TWIN FIR TIGER LILLY

Two Byrds Ranch
www.byrdmurraygreybeefcattle.com
wolvz12@msn.com
541-973-9448

BW	WW	YW	Milk	TM	SC	YG	CE	CEM	600	MCW	GL	DTC	CW	IMF	REA	RF	RUF	RBY
+2.0	+24	+39	+2	+14	+0.3	-	0	+0.6	+55	+61	-1.3	-1.1	+39	-	-	+0.1	+0.1	+0.1
MAT	PROD	TERM	BW	CED	CEM	HPR	MILK	STAY	DOC	WW	ADG	YW	RFI	MARB	REA	FAT	TEND	HCW
-	-	-	-	-	-	-	-	-	-	-	-	-	-	-	-	-	-	-

Straw Price: \$30

Stored: Hawkeye Breeders, Adel, Iowa

Hurricane Power is a light silver, short gestation, moderate, thick, well-balanced sire bred for calving ease. Raised in a sustainable grass focused environment, where he excels at getting females covered quickly. BWs 64-89 lbs with average of 71 lbs from purebred and non-Murray Grey cows. Pasture proven and show quality approved. Tested MYO-C, AMF, MAF, CAF, NHF, EDED, PP. Semen froze in 1/2 cc straws by JLG Custom.



SOUTHEND NARSSIST

REG # 62235



DOB: 2017
BW: 88
205:
YW:
MW: 2469
SC: 47
MA: F
CA:
MYO: 0
COAT:

┌ MELALEUCA CHASER C267
┌ WALLAWONG XYRIS
┌ BUNDALEER ESERALDA A32
SOUTHEND NARSSIST
┌ WHEELVIEW FINN
┌ SOUTHEND K-PERFECTION K769
┌ SOUTHEND C-PERFECTION

Two Byrds Ranch
www.byrdmurraygreybeefcattle.com
wolvz12@msn.com
541-973-9448

BW	WW	YW	Milk	TM	SC	YG	CE	CEM	600	MCW	GL	DTC	CW	IMF	REA	RF	RUF	RBY
+3.6	+45	+77	+5	-	-	-	+1.6	-0.7	+95	+92	-3.7	-3.4	+67	+0.6	-	+0.3	+0.4	-
MAT	PROD	TERM	BW	CED	CEM	HPR	MILK	STAY	DOC	WW	ADG	YW	RFI	MARB	REA	FAT	TEND	HCW
-	-	-	-	-	-	-	-	-	-	-	-	-	-	-	-	-	-	-

Straw Price: \$60

Stored: Hawkeye Breeders, Adel, Iowa

17 full siblings with BWs 36-41 kgs in AU. Dam is silver, dappled with a tight even udder, deep, level & easy keeping. He's a growth sire with moderate BW. Last 95 straws. Imported embryos also by Narssist. Donors are moderate, silver, tested free of both Myostatin & A-Manno. Two donors: Southend G-Ultra Raelen G372 or Southend N138 Annabell, \$900 ea w/shipping through Brushy Creek. Video: <https://www.youtube.com/watch?v=UJ3DpFIFizk>

VICTORY GRANT

REG # 59677



DOB: 2019
BW: 65
205:
YW:
MW:
SC:
MA:
CA:
MYO: 0
COAT:

┌ THE GLEN MANUEL S214
 └ HA MCKINLEY 45M
 └ HAMR MUSCLES WALLFLOWER
VICTORY GRANT
 ┌ HA TENAYA 5T
 └ TEMAR LOTUS L62
 └ HA DANA

Victory/Clark Farms
 clark3056@earthlink.net
 330-323-5508

BW	WW	YW	Milk	TM	SC	YG	CE	CEM	600	MCW	GL	DTC	CW	IMF	REA	RF	RUF	RBY
+3.1	+17	+27	+9	+18	-	-	-0.6	-0.7	+40	-	+0.2	-	-	-	-	-	-	-
MAT	PROD	TERM	BW	CED	CEM	HPR	MILK	STAY	DOC	WW	ADG	YW	RFI	MARB	REA	FAT	TEND	HCW
4.85	6	-	8	5	4	3	3	8	5	5	6	6	7	5	5	6	7	7

Straw Price: \$25

Stored: Zimmerman's Custom Freezing, New Holland, Pennsylvania

Victory Grant. Grant is a son of HA McKinley. McKinley is son of the Glen Manual, & HA Robern MR Muscles Wallflower. His dam is a longevity female out of HA Dana & Temar Lotus, Grant produces soft muscled beautiful feminine females. His 2 son's out of Power Play's sister are high in tenderness and thick and deep. Very quiet offspring. He's a lower birth weight bull and is suitable with heifers.



VICTORY POWER PLAY ET

REG # 55956



DOB: 2013
BW: 80
205: 540
YW:
MW: 2640
SC:
MA: F
CA:
MYO: 0
COAT:

┌ WILLALOOKA MARCUS
 └ WILLALOOKA POWER
 └ LINDSEY HEIDI 900
VICTORY POWER PLAY
 ┌ HA MATILDA 47M
 └ THE GLEN MANUEL S214
 └ HA MR MUSCLES WALLFLOWER

Victory/Clark Farms
 clark3056@earthlink.net
 330-323-5508

BW	WW	YW	Milk	TM	SC	YG	CE	CEM	600	MCW	GL	DTC	CW	IMF	REA	RF	RUF	RBY
+3.1	+20	+39	+2	+12	+0.7	-	+0.1	+0.9	+55	+59	-0.5	-0.1	+33	-	-	+0.2	+0.2	-0.4
MAT	PROD	TERM	BW	CED	CEM	HPR	MILK	STAY	DOC	WW	ADG	YW	RFI	MARB	REA	FAT	TEND	HCW
-	-	-	6	3	2	6	4	5	6	-	4	-	6	4	-	-	9	-

Straw Price: \$30

Stored: Zimmerman's Custom Freezing, New Holland, Pennsylvania

Victory Power Play was an embryo purchased from Hillside Acres, of Oregon. His dam was out of the strong female line HA Robern MR Muscles Wallflower. Wallflower was a dominate female imported from Tasmania as an embryo. Power Play's sire is the power house Willalooka Power. Check out his Ingenuity profile. PP produces powerful females that only get better with maturity. PP was a larger frame 6 frame. A deep think bull. He's all Australian genetics.

SHADY LANE SILVER DUST

REG # 31369



DOB: 1995
BW:
205:
YW:
MW:
SC:
MA: F
CA:
MYO: 0
COAT:

┌ SWG XERXES KHAN 11X
┌ KCC TREND SETTER 28A
┌ HE WILLOWBROOK MS TRAUMA
SHADY LANE SILVER DUST
┌ TMR MINUTE MAN II
┌ MONARCH OAK MARILEE
┌ MONARCH OAK MARY ELLEN

West Wind Farm
betsy@westwindfarm.com
508-751-3185

BW	WW	YW	Milk	TM	SC	YG	CE	CEM	600	MCW	GL	DTC	CW	IMF	REA	RF	RUF	RBY
+0.3	+6	+7	+6	9	-	-	-	-	-	-	-	-	-	-	-	-	-	-
MAT	PROD	TERM	BW	CED	CEM	HPR	MILK	STAY	DOC	WW	ADG	YW	RFI	MARB	REA	FAT	TEND	HCW
5.45	5.4	4.55	1	7	8	7	6	6	7	1	1	1	6	6	1	7	10	4

Straw Price: \$60

Stored: Hawkeye Breeders, Adel, Iowa

Murray Grey sire from the 90's JUST FOUND! His interesting pedigree shows low birthweights many generations back. Use it on your heifers for calving ease.



MONTEREY REFLECTION R27

REG # 61138



DOB: 2020
BW: 83
205:
YW: 2103
SC: 46
MA: F
CA:
MYO: 0
COAT:

┌ MONTEREY GIBRALTAR G303
┌ MONTEREY LIMITLESS L198
┌ MONTEREY SHOWTIME C47
MONTEREY REFLECTION R27
┌ MONTEREY HUNZA H42
┌ MONTEREY JOYCE L30
┌ MONTEREY JOYCE D308

WestRidge Murray Grays
cmsponseller89@gmail.com
www.westridgemurraygrays.com
208-243-0139

BW	WW	YW	Milk	TM	SC	YG	CE	CEM	600	MCW	GL	DTC	CW	IMF	REA	RF	RUF	RBY
+5.1	+32	+59	+5	+32	+2.1	-	-1.8	-0.6	+73	+73	-1.2	-	+49	-0.3	-	-0.5	-0.7	+1.6
MAT	PROD	TERM	BW	CED	CEM	HPR	MILK	STAY	DOC	WW	ADG	YW	RFI	MARB	REA	FAT	TEND	HCW
-	-	-	-	-	-	-	-	-	-	-	-	-	-	-	-	-	-	-

Straw Price: \$65

Stored: Hoffman Breeders, Logan, Utah & Hawkeye Breeders, Adel, Iowa

Monterey Reflection combines exceptional phenotype with breed-leading EBV's. With over 35 progeny on the ground in Australia and almost 20 in the US he is well on his way to making his mark on the breed. Reflection is a big powerful bull with scale and incredible growth but also has amazing structure which allows him to move with ease. His calves consistently inherit his thick muscle pattern, adequate bone, length of body, and an outstanding temperament. If your looking for a bull with exceptional performance and phenotype to match look no further.

WESTRIDGE JUSTIFIABLE

REG # 60680



DOB: 2021
BW: 69
205: 764
YW: 1090
MW: 1870
SC: 41
MA:
CA: F
MYO: 0
COAT:

WESTRIDGE JUSTIFIABLE
 ┌── WILLALOOKA MANUEL M79
 ┌── THE GLEN MANUEL S214
 └── THE GLEN EMERALDA 114TH
 ┌── KEIGHLIANS WENSLEYDALE U1
 └── H DIAMOND DAISY MAE
 └── H DIAMOND XTRA SPECIAL

WestRidge Murray Greys

cmsponseller89@gmail.com
 www.westridgemurraygreys.com
 208-243-0139

BW	WW	YW	Milk	TM	SC	YG	CE	CEM	600	MCW	GL	DTC	CW	IMF	REA	RF	RUF	RBV	
+3.7	+25	+38	0	+12	+0.4	-0.8	-0.5	-0.5	+52	+45	-0.7	-0.6	+27	-	-	-	-	-	
MAT	PROD	TERM	BW	CED	CEM	HPR	MILK	STAY	DOC	WW	ADG	YW	RFI	MARB	REA	FAT	TEND	HCW	
-	-	-	-	-	-	-	-	-	-	-	-	-	-	-	8	-	-	8	-

Straw Price: \$30

Stored: Hoffman Breeders, Logan Utah

WestRidge Justifiable was a stand out from birth. At his 205 day weighing he was 100 lbs heavier than the next heaviest bull in his contemporary group. His dam is a power house female that produces top of the drop calves every year. He sires smaller birth weight calves and has been used on a small hand full of heifers successfully. From the small sampling of calves in his first crop, he consistently added length and good thickness with a good temperament.



VISIT US ONLINE!

[HTTPS://AMERICANMURRAYGREYASSOCIATION.COM](https://americanmurraygreyassociation.com)



Split Oak Cattle Co.

Murray Grey Cattle

Replacement Heifers - Bulls - Freezer Beef



H Diamond Jack Frost

☎ 210-317-5347

📱 @splitoakcattlecompany

David & Cora Pawelek

Luling, TX 78648



Solitude Ranch Murray Greys



Featuring foundation genetics with an emphasis on sustainable, grass-fed operations. Highlights include easy calving, fast growing, docile cattle with above average carcass traits. Located in central Texas near Waco. Kevin and Leslie Nichols
Lnichols2010@gmail.com; 817-917-8573; www.solitudefarmandranch.com

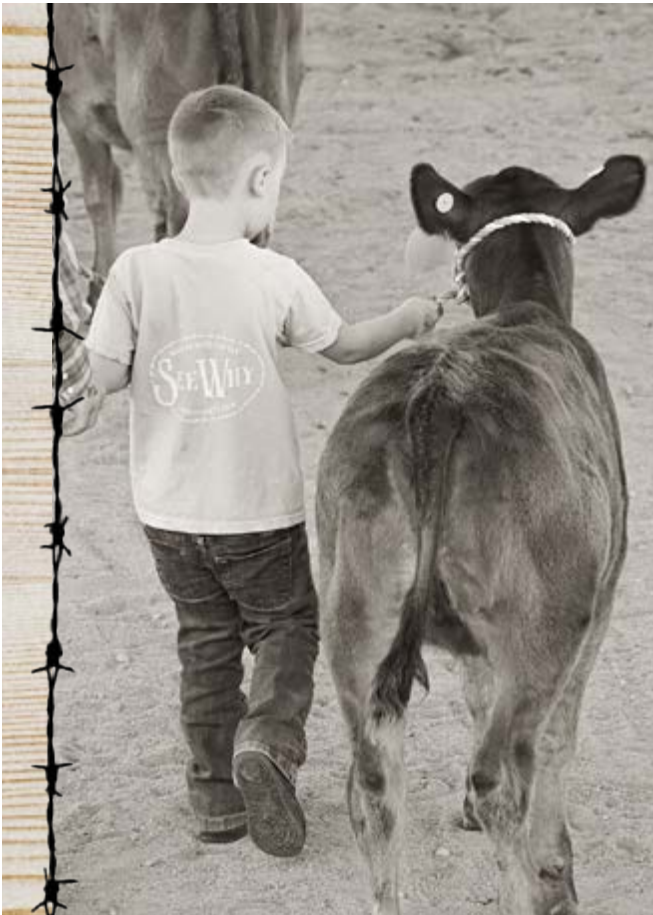

www.seewhymurraygrey.com

Randy & Kari Cussins

208-989-8482
seewhymurraygrey@gmail.com

Melba, Idaho



Registered Murray Grey and Belted Galloway. Picture to the left is our herd sire LRF Koda at 20 months of age.

Location: Kewaskum, WI
Contact: Kristy Peters (262-483-0613)

ANNUAL PRODUCTION SALE FALL 2025

STILLWATER



MURRAY GREYS

BELGRADE, MONTANA

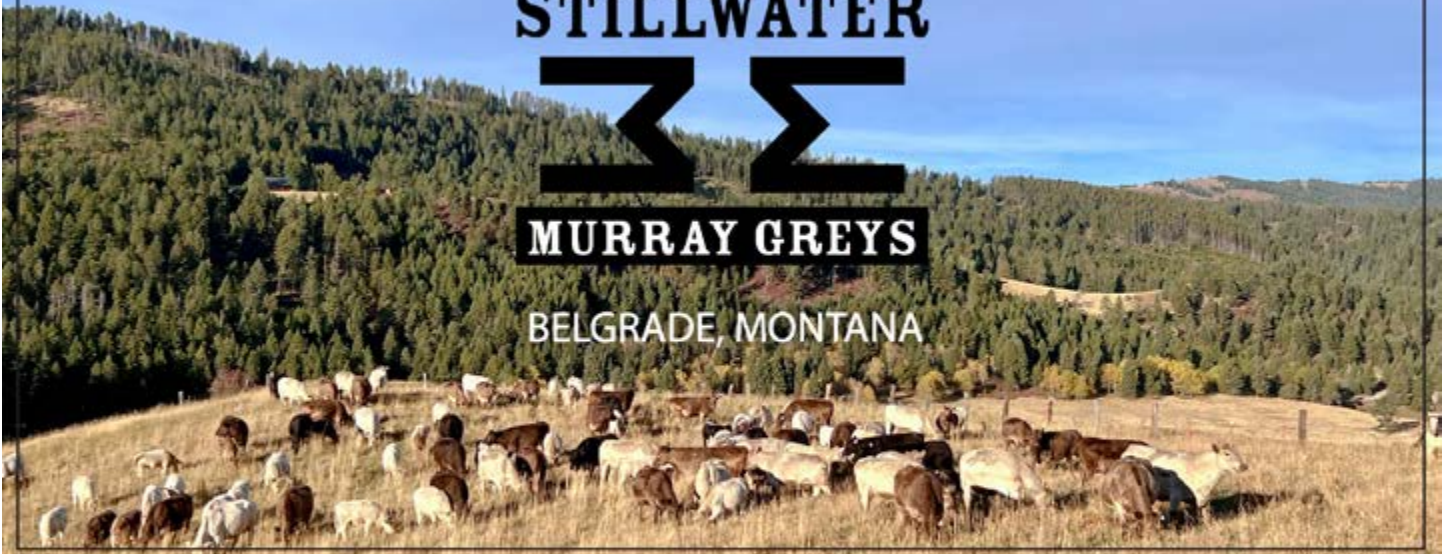

REGENERATIVELY GRAZED - GRASS FINISHED BEEF - REGISTERED CATTLE - GENETICS

WWW.STILLWATERMURRAYGREYS.COM

stillwatermurraygreys@gmail.com 406-600-3378



2X SUPREME CHAMPION, "RIP"



CIRCLE S STOCK FARMS
Endeavor, WI • 608-697-5968

RECOGNIZED AI SIRE LIST



A

ADINA NEPTUNE.....	55670	2009	MA-F
ADINA QUASAR.....	55663	2012	MA-F
ADINA TITANIUM.....	57078	2015	MA-F
ADINA WAYLON.....	58674	2018	MA-F
ADINA YAHOO.....	59959	2020	MA-F
AG FELIX 110F.....	61039	2018	MA-F
AHF FORCE.....	57807	2017	MA-F
ALADEEN PELION 10F.....	1895	UNK	MA-F, M-O
ALZ ZINNELS VALER.....	54700	2009	MA-F

B

BALLEE CAESAR.....	26245	1983	MA-F, M-O
BALLEE THUMBS UP E665.....	UNK	1998	MA-F, M-O
BANKSIA RIDGE CAESAR C10.....	58162	2007	MA-F
BANKSIA RIDGE ZORRO Z27.....	52902	2004	MA-F
BB BACKBONES GENERAL.....	56962	2015	M-O
BB MAJOR 417.....	56576	2014	MA-F, M-O
BB NAVAJO.....	58839	2013	MA-F, M-O
BB UNCLE TONY.....	56178	2012	MA-F
BCF MINUTEMAN SUPREME.....	7019	1979	MA-F, M-O
BOTTLESFORD KUDOS.....	58171	2014	MA-F, M-O
BUNDALEER DADDY COOL.....	59771	2008	MA-F, M-1
BUNDALEER XROAD.....	52874	2002	MA-F, M-1

C

CADELLA PARK GOLDEN BOY.....	2054	1972	M-O
CADELLA PARK MINUTEMAN.....	2003	1966	MA-F, M-1
CMF CAJUN ATLAS.....	60028	2015	MA-F
CMG COWBOY 1.....	60037	2014	MA-F, M-O, CA-F
CMG THUNDER.....	60049	2017	MA-F
CRANBROOK VIRTUE V15.....	52232	2000	MA-F

D

DECO POLYTEX AMBROSE.....	55859	2011	MA-F
DRM DUKE.....	60081	2020	MA-F, M-1

E

EAGLE ROCK SENSATION.....	53185	2006	MA-F
EAGLES RUN ALLIANCE 342T.....	53281	2007	MA-F
EAGLES RUN HIGH ROLLER 272R.....	52829	2005	MA-F, M-O, CA-F
EAGLES RUN IRON CROSS 347T.....	53253	2007	MA-F, M-1, HB
EAGLES RUN JUST BECAUSE 209P.....	52037	2004	CA-F, M-O, RC
EAGLES RUN KAURI 288S.....	52925	2006	MA-F
EAGLES RUN LOBO 429U.....	54024	2008	MA-F
EAGLES RUN LUXOR 415U.....	54012	2008	MA-F
EAGLES RUN LYCAON 340T.....	53231	2007	MA-F
EAGLES RUN MIKHAIL 621H.....	60963	2020	MA-F, M-O, HB
EAGLES RUN QUEST 363T.....	53389	2007	MA-F, M-1, HB
EAGLES RUN ROMONOV 568B.....	56779	2014	MA-F, M-O, HB
EAGLES RUN SMOKIN GUN.....	51186	2001	MA-F
EAGLES RUN TOR 359T.....	53387	2007	MA-F
EAGLES RUN XPRESS 471.....	54409	2009	MA-F, M-1, HB
EAGLES RUN XTERRA 505X.....	54827	2010	MA-F, M-1, HB

G

GANADO LIONEL.....	60852	2015	MA-F, M-O
GENTLE ACRES TROJAN 66C.....	29037	1993	MA-F
GLENBROOK OP ECLIPSE.....	56275	2014	MA-F

H

H DIAMOND ZODIAK.....	59890	2012	MA-F, CA-F, M-1
HA MAXIMUM 43M.....	51715	2002	MA-F
HA MCKINLEY 45M.....	51718	2002	M-O, HB
HA MR MUSCLE.....	50326	2000	MA-F
HA XPRESS 27X.....	54589	2010	MA-F
HD MAXIMUS 11M.....	51540	2002	MA-F
HD TOTAL ECLIPSE.....	53568	2007	MA-F, M-O
HERONDALE SHANE.....	52827	2005	MA-F

J

JB THE ROCK.....	52338	2005	CA-F, M-O, HB
JFP APACHE CHIEF.....	26694	1980	MA-F, M-O
JOPA ELATION POWER.....	55403	1986	MA-F

K

KARAKARA BURLEIGH 380.....	55739	2006	M-O
KATUNA COURAGEOUS.....	51046	1999	MA-F
KD MODERN WARFARE 11M.....	61967	2024	MA-F, M-O, HB
KEIGHLIANS WENSLEYDALE U1.....	52847	1999	MA-F
KING ZOG 09K.....	24962	1978	MA-F

L

7 LAZY 11 GARLANDS LEGEND.....	56489	2014	MA-F
7 LAZY 11 SMOKE NO MORE.....	59149	2016	MA-F
LB GREY KRINGLE 6K.....	51638	2000	MA-F
LERWICK PARK BUCKLEY B2.....	54222	2006	MA-F
LERWICK PARK ZEPPELIN.....	52903	2004	MA-F
LGR DELMONICO.....	57141	2016	MA-F
LGR ECLIPSE.....	57761	2017	MA-F, M-O, RC
LGR FLINTLOCK.....	58239	2018	MA-F
LILYVALE DYNAMIC.....	51512	1992	M-O, CA-F
LINDALE JAKE.....	50460	1999	MA-F
LINDSAY ELECT.....	31889	1985	MA-F

M

MELJAYS MR NICE GUY.....	UNK	1997	MA-F
MICHAELONG CAN INVASION.....	2034	1971	MA-O
MICHAELONG GRASSHOPPER.....	1946	1973	MA-O
MONARCH OAK EXTRA.....	50059	1999	MA-F
MONTEREY MARSHALL.....	31131	1989	M-O
MONTEREY REFLECTION.....	61138	2020	MA-F
MONTEREY QUICKSILVER Q152.....	61139	2019	MA-F

N

NANGARA QUARTERBACK Q1.....	60853	2019	MA-F, M-O
NEWHAVEN PARK PERICLES.....	50317	1995	MA-F

O

OLD WEST MAXIMILLION 6G.....	59886	2019	MA-F
OLYMPIAS PELION.....	25004	1976	MA-F

P

PCC DC SPECIAL 5327K.....	61162	2022	MA-F, M-1, HB
PCC DC STAR 5326K.....	61161	2022	MA-F, M-O, HB
PRH SHOWBOAT LAZAR.....	53950	2008	MA-F
PRH THUMBS UP BEN.....	54336	2006	MA-F

Please refer to the AMGA Bylaws and Breeders Handbook for detailed rulings, such as the 1999 rule, in regard to sire usage. AMGA makes no claims to the test results listed, this list is provided as a courtesy to AMGA members. Additional test results are provided by breeder courtesy, unreported bulls have no result listed.

RECOGNIZED AI SIRE LIST

S

SCHWARZERDE CESARS SHANE.....	57217	2015	MA-F
SCHWARZERDE EVAN.....	58211	2017	MA-F
SHADY LANE SILVER DUST.....	31369	1995	MA-F, M-O
SOLITUDES DYNAMIC.....	56246	2014	MA-F
SOLITUDES KING TUT.....	54659	2010	MA-F, HB
SOUTHEND NARSSIST.....	62235	2017	M-O
STILLWATER BIG KAHUNA K67.....	60794	2022	MA-F, M-O, HB
STILLWATER BIG SKY 18H.....	59502	2020	MA-F
STILLWATER KILOS K55.....	60802	2022	MA-F, M-O, HB
STILLWATER LACHESIS 141L.....	62130	2023	MA-F, M-O, HB
STILLWATER LAST CALL 112L.....	62139	2023	MA-F, M-O, HB
SUNNYRIDGE GO DADDY.....	58973	2019	MA-F
SW BIG BANG.....	58507	2018	MA-F

T

TARLINA COOMUNGA C57.....	60854	2007	MA-F
TEMAR LOTUS L62.....	CMGP8064	1991	MA-F
THE GLEN GURU.....	51511	1993	MA-F, CA-C
THE GLEN MANUEL S214.....	52846	1997	MA-F
THE GLEN SHOWBOAT.....	CMGP6381	1981	MA-F, CA-C
THURLOO PARK WINCHESTER.....	55035	2001	MA-F, M-1
TWIN FIR BLACK HAWK.....	51671	2003	MA-F, M-O
TWIN FIR BLACK POWDER.....	50267	2000	M-O
TWIN FIR ORLANDO.....	51673	2003	MA-F
TWO BYRDS HURRICANE POWER 9H.....	60183	2020	MA-F, CA-F, HB
TWO BYRDS LEGEND 1L.....	61180	2023	MA-F, M-O

V

VACA ROJA SAKO.....	55731	2008	MA-F
VACA ROJA TROUBLE.....	55732	2008	MA-F
VICTORY DARE ME.....	57381	2016	MA-F
VICTORY GRANT.....	59677	2019	MA-F, M-O
VICTORY POWER PLAY.....	55956	2013	MA-F, M-O
VICTORY SUPER POWER.....	58526	2018	MA-F, M-O

W

WALLAWONG NEW KID ON THE BLOCK.....	59773	2017	MA-F, M-1
WALLAWONG UNDER THE RADAR.....	57565	2010	MA-F, M-O
WALLAWONG VINNIE ROE.....	58104	2011	MA-F, M-1
WARROOK ZENDA.....	1960	1983	CA-F
WCC FREIGHTLINER 64L.....	51567	2001	CA-F, HB, M-O
WEE-GUN TJANDMARRA D583.....	40613	1996	MA-F
WESTRIDGE JUSTIFIABLE 5J.....	60680	2021	MA-F
WESTRIDGE KREEDMOORE.....	61140	2022	MA-F
WILLALOOKA PHARAOH P47.....	51544	1994	MA-F
WILLOWDALE WEST WIND 3S.....	26929	1984	MA-F
WOODBURN FAME.....	1991	1984	M-O, CA-F
WOODBURN PARINGA P49.....	61646	2018	MA-F
WOODBURN WARRIOR P69.....	59772	2005	MA-F, M-O

Y

YAMBA WARATAH.....	52899	2001	MA-F
YAMBA WEREWOLF.....	52900	2001	MA-F
YOUNG GUNS WYATT EARP W14.....	53138	2001	MA-F

A-MANNO (MA):	FAWN CALF (CA):	MYOSTATIN (M)	COAT COLOR:
MA-F = clear	CA-F = clear	M-O = free	RC = red carrier
MA-C = carrier	CA-C = carrier	M-1 = carrier	HB = non red carrier
		M-2 = affected	

BARRAGUNDA ATLAS.....	1880	1963	
PARKNOOK PELION.....	1894	1965	
CADELLA PARK TRIGGER.....	2024	1967	
MANEROO GLADIATOR.....	2037	1968	
BIMBADEEN WESTWARD HO*.....	2018	1970	MA-C
THE GLEN JINGLES.....	1902	1972	
RED BUTTE PELION 516J.....	19519	1977	
BALMORAL ELATION*.....	18622	1978	MA-O
MCC TRIGGERS CHAMPION.....	7018	1979	
TMR PREMIER.....	13031	1979	
CORONATION SNOWMAN 51M.....	2063	1980	

BJ MA GRASSHOPPER.....	24078	1987	
LONGVIEWS ROCKLIFFE 1.....	25864	1987	
MCC PARKNOOK GLADIATOR.....	25672	1987	
WILLALOOKA POWER.....	31214	1987	
DOWN UNDER BOOMERANG.....	26814	1989	
MARIRE GAMBLER 934.....	33327	1989	M-O
SWG KHAN 6Y.....	29832	1989	
DOWN UNDER SWAGMAN II.....	27317	1990	
KFL MAINLINE 11Z.....	27510	1990	
CRANBROOK LUSTY*.....	32816	1991	MA-C
SPECTRUM CASSIDY.....	27402	1991	
JT JAGUAR 39B.....	28599	1992	
ROBERN MISTER MUSCLE.....	FMGRET ^{M2}	1992	
SPECTRUM KENTON.....	28094	1992	
KCC DIPLOMAT'S BALLETT 9C.....	29731	1993	
KCC DIPLOMATS MINUTE 39C.....	30183	1993	
ATI MARVEL.....	30678	1994	
WILLOWCREEK JUMBOLAYA 19E.....	31221	1995	
BLACK BUTTE GAMBLER.....	32923	1997	
CHAOS ACRES ORION J-22.....	40261	1997	
CHAOS ACRES QUANTUM.....	40263	1997	
HA GALAHAD.....	33069	1997	
TWIN FIR TROJEN.....	32951	1997	
WILLOW CREEK MARSHALL.....	40319	1997	
LINDALE HERCULES 315H.....	40180	1998	
LINDALE HOBO 306H.....	40173	1998	
TWIN FIR NEGOTIATOR T83.....	40308	1998	
GILMANDYKE PARK FRAME UP.....	28615	1987	MA-F, M-O

PRE 1999

SCRX JUMBO 154J.....	50457	1999	
HA KEMO SABE.....	50327	2000	
BANKSIA RIDGE YOGI BEAR Y15.....	54170	2003	
BANKSIA RIDGE YTRIUM Y17.....	54169	2003	
EAGLE ROCK ROYAL PROSPECT.....	52622	2005	
PRH THUMBS UP ROCKY 089R.....	52705	2005	
EAGLES RUN TOP GUN 289S.....	52926	2006	
HD SPIDERMAN 63S.....	53635	2006	
GLENBROOK PABBYS MOE.....	55047	2007	
PRH SHOWBOAT BART.....	53949	2008	
HD VOLTAGE 534V.....	54283	2009	
WISTERIA KNIGHT LIGHTENING.....	54748	2010	
WISTERIA LOWER DA BOOM.....	54746	2010	
WISTERIA TONGUELASHED.....	54743	2010	
WISTERIA WELL WORN LEVIS.....	54747	2010	
ATI AMAZING ASSET 0444.....	55276	2011	
ATI MAIN EVENT 030Y.....	55274	2011	
SCHWARZERDE YOGI SHANE.....	55390	2011	
ATI MINUTE 1347A.....	56058	2013	
CMF ANDOUILLE.....	56548	2013	
LASCH LUCAS 116A.....	56945	2013	
LASCH ROSCO 122A.....	56946	2013	
VICTORY GO FOR EXTRA BROKE.....	59675	2019	
VICTORY MONARCH OAK LEGACY.....	59674	2019	

POST 1999

2025



American
MURRAY GREY
Association

Sire Directory

2026 Sire Directory
Entries Open November 1st, 2025
Deadline December 31st, 2025

